

Product number: IN-2197

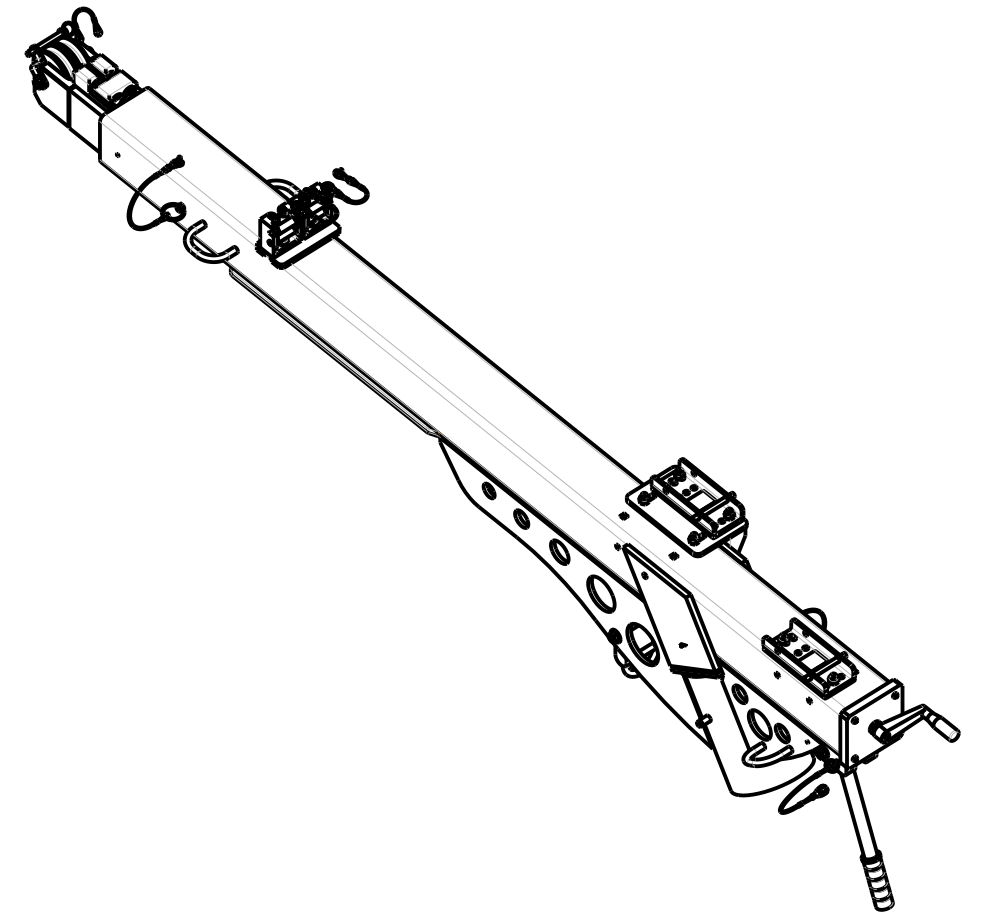

PAT. NO.:		©06/04/2010	©
<b>PRODUITS DE SERVICE PUBLICS INNOVA INC.</b> <b>INNOVA PUBLIC UTILITY PRODUCTS INC.</b>			
<small>© 9105-0732 QUEBEC INC. and under exclusive license to INNOVA PUBLIC UTILITY PRODUCTS INC., (hereafter « INNOVA »). All rights reserved. Protected under the Copyright Act of Canada and international treaties and agreements regarding copyrights. Violators are subject to prosecution and other legal recourses for infringement. Any reproduction, adaptation or other use or disclosure whatsoever, in totality or in part, and in any form or by any means whatsoever, strictly forbidden and requires the prior written approval of INNOVA. All data is the exclusive property of 9105-0732 QUEBEC INC. and under exclusive license to INNOVA and cannot be used nor disclosed in any way either without the prior written approval of INNOVA.</small>			
WEIGHT:	TITLE:		
137 Lb	Extendable davit arm		
62 Kg	1524mm-2438mm (60"-96")		
COLOR:	MATERIAL:	SHEET(S):	PROJECT:
Yellow security	Aluminum	1 / 4	IN-2197

Product number: IN-2197

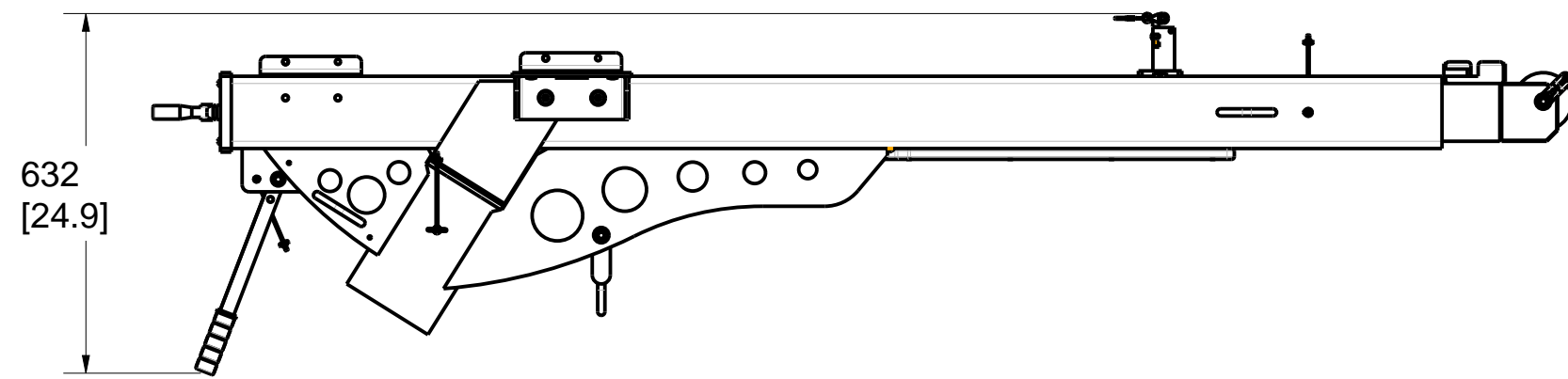
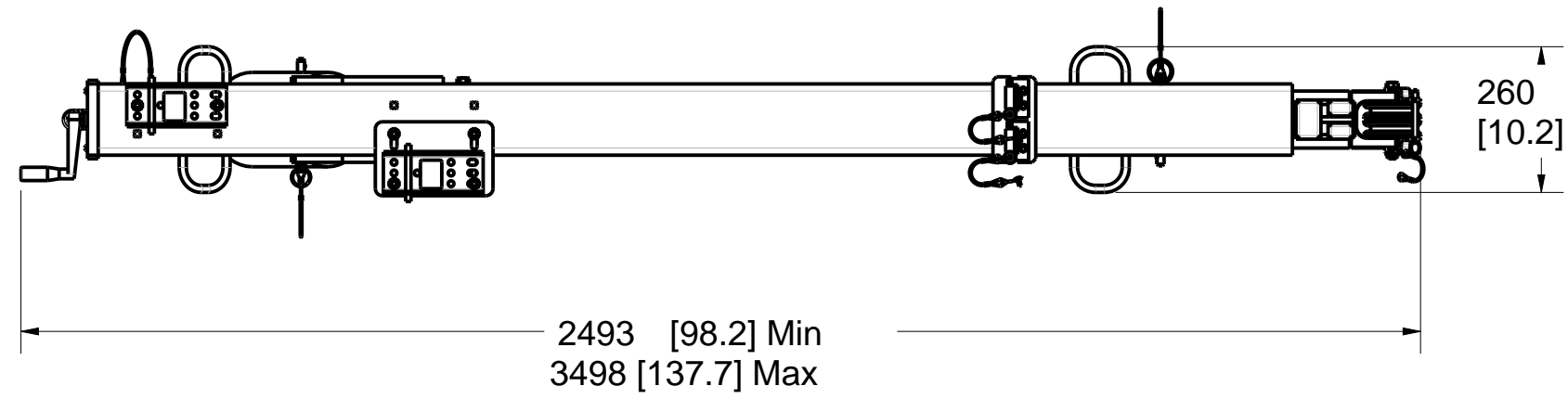
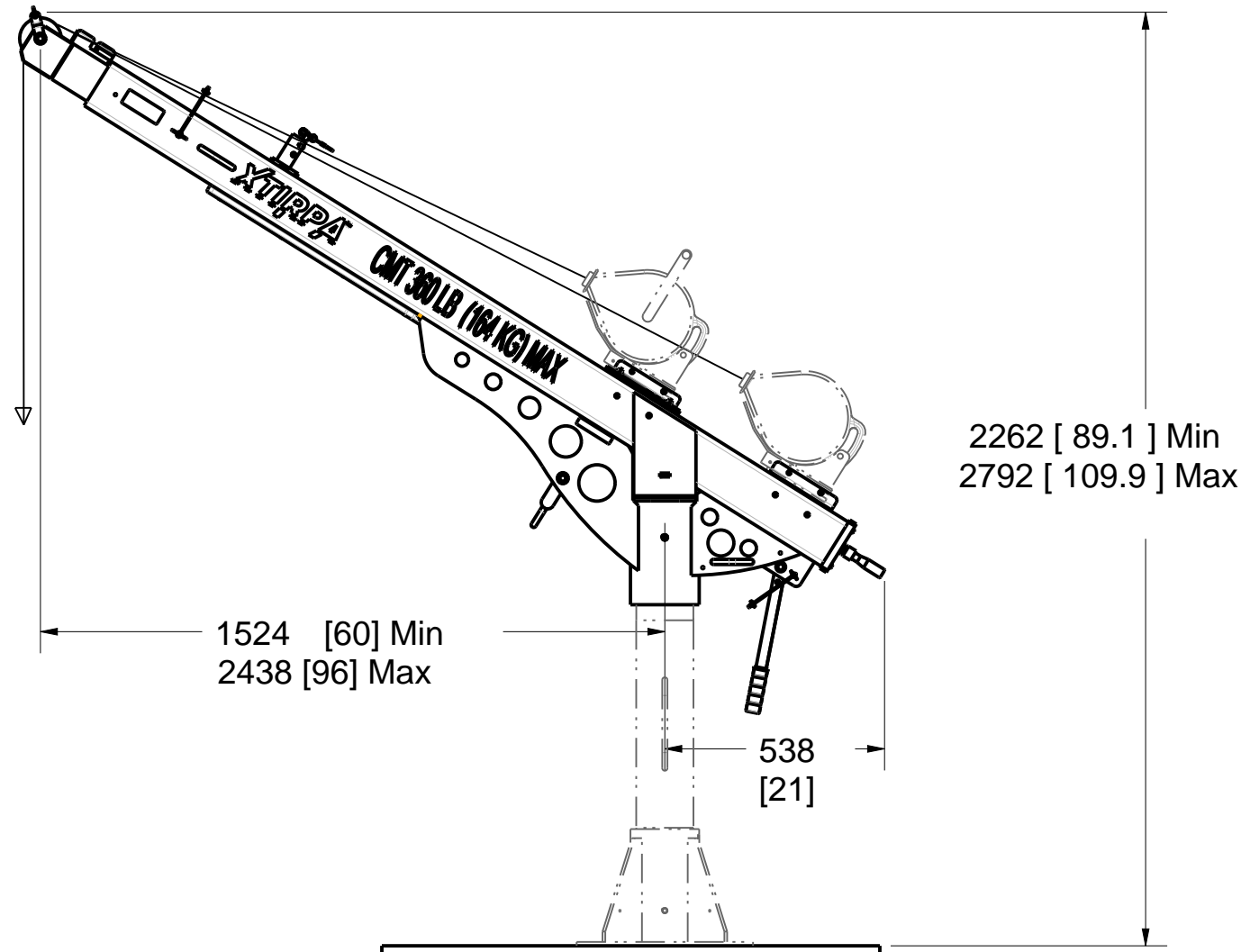

PAT. NO.:		©06/04/2010	©
<b>PRODUITS DE SERVICE PUBLICS INNOVA INC.</b> <b>INNOVA PUBLIC UTILITY PRODUCTS INC.</b>			
© 9105-0732 QUEBEC INC. and under exclusive license to INNOVA PUBLIC UTILITY PRODUCTS INC., (hereafter « INNOVA »). All rights reserved. Protected under the Copyright Act of Canada and international treaties and agreements regarding copyrights. Violators are subject to prosecution and other legal recourses for infringement. Any reproduction, adaptation or other use or disclosure whatsoever, in totality or in part, and in any form or by any means whatsoever, strictly forbidden and requires the prior written approval of INNOVA. All data is the exclusive property of 9105-0732 QUEBEC INC. and under exclusive license to INNOVA and cannot be used nor disclosed in any way either without the prior written approval of INNOVA.			
WEIGHT:	TITLE:		
137 Lb	Extendable davit arm		
62 Kg	1524mm-2438mm (60"-96")		
COLOR:	MATERIAL:	SHEET(S):	PROJECT:
Yellow security	Aluminum	2 / 4	IN-2197

Product number: IN-2197

**SPECIFICATIONS**

**H** This equipment is considered as part of a personal fall arrest system (PFAS) with a maximum working capacity of 164 Kg (360 lb). It is only to be used in conjunction with a personal fall arrest system that limits the maximum arrest force (MAF).

**G** Working load (masse):  
 With lifeline winch or material handling winch in position 1 or 2 :  
 With mast IN-2199 : 164 Kg ( 360 lb)

**F** Max design capacity with lifeline winch or material handling winch Position 1 or 2 :  
 With mast IN-2199 : 16,014 N ( 3,600 lbf )

**F** Max capacity or anchor point: 22,241 N ( 5,000 lbf )

**STANDARDS**

**E** Meets the following standards:  
 OSHA Personal fall arrest system - 1910.66 App C  
 ANSI Safety requirements for personal fall arrest system, subsystems and components Z359.1 / 2007  
 EN 795: 2012 Type A

**MATERIAL AND CONSTRUCTION**

**D** Extension and guide tubes: Aluminum 6061-T6  
 Anchorage hooks: 304 stainless steel  
 Hardware: Zinc plated steel  
 Guide tube sliders: UHMW  
 Pulley: Black delrin acetal  
 Finish: Yellow security powder point with metal protection base.  
**C** Welding Certification: CSA W47.2M and CSA W47,1

**RESTRICTIONS**

**B** This product is to be used only with products approved by Innova Public Utility Products inc.

**IMPORTANT :**

**A** Periodic inspections of hardware must be done. In the occurrence of a fall or the safety of the equipment is in doubt, equipment must be immediately removed from service and inspected by qualified personnel before reuse.

**\*\* This equipment must always be operated in a level position.**

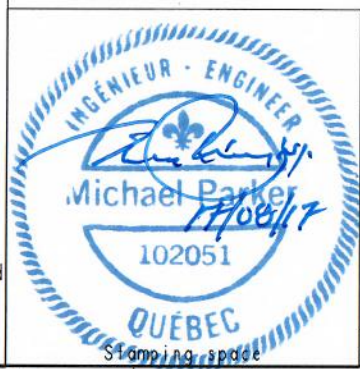
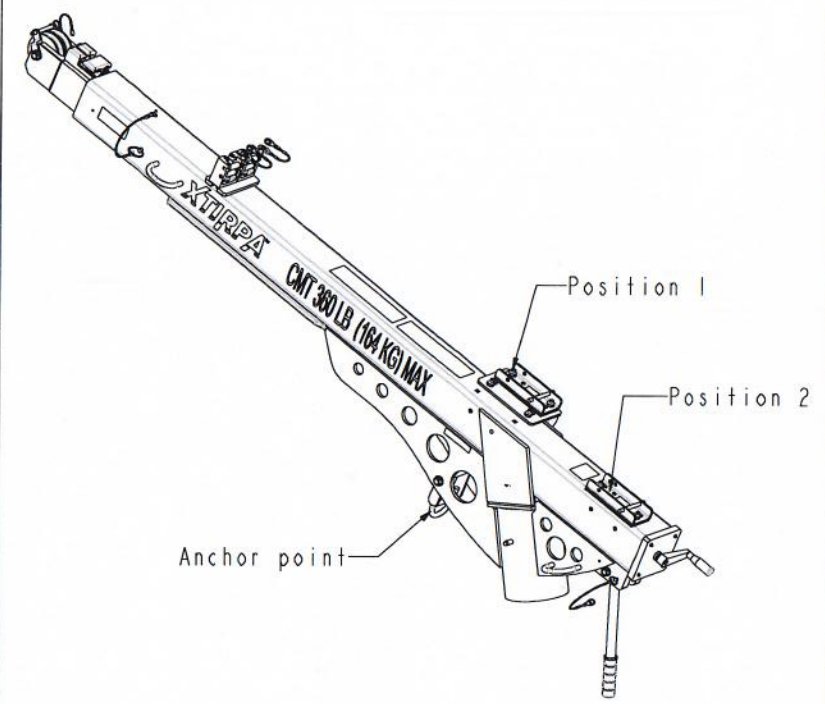

PAT. NO.:		006/04/2010 0	
PRODUITS DE SERVICE PUBLICS INNOVA INC. INNOVA PUBLIC UTILITY PRODUCTS INC.			
© 9105-0732 QUEBEC INC. and under exclusive license to INNOVA PUBLIC UTILITY PRODUCTS INC., Innova's (INNOVA) is. All rights reserved. Protected under the Copyright Act of Canada and international treaties and agreements regarding copyright. Violators are subject to prosecution and other legal recourse for infringement. Any reproduction, adaptation or other use or disclosure in whole or in part, and in any form or by any means whatsoever, strictly forbidden and requires the prior written approval of INNOVA. All data is the exclusive property of 9105-0732 QUEBEC INC. and under exclusive license to INNOVA and cannot be used nor disclosed in any way either without the prior written approval of INNOVA.			
WEIGHT:		TITLE:	
137 Lb		Extendable davit arm	
62 Kg		1524mm-2438mm (60"-96")	
COLOR:	MATERIAL:	SHEET(S):	PROJECT:
Yellow security	Aluminum	3 / 4	IN-2197

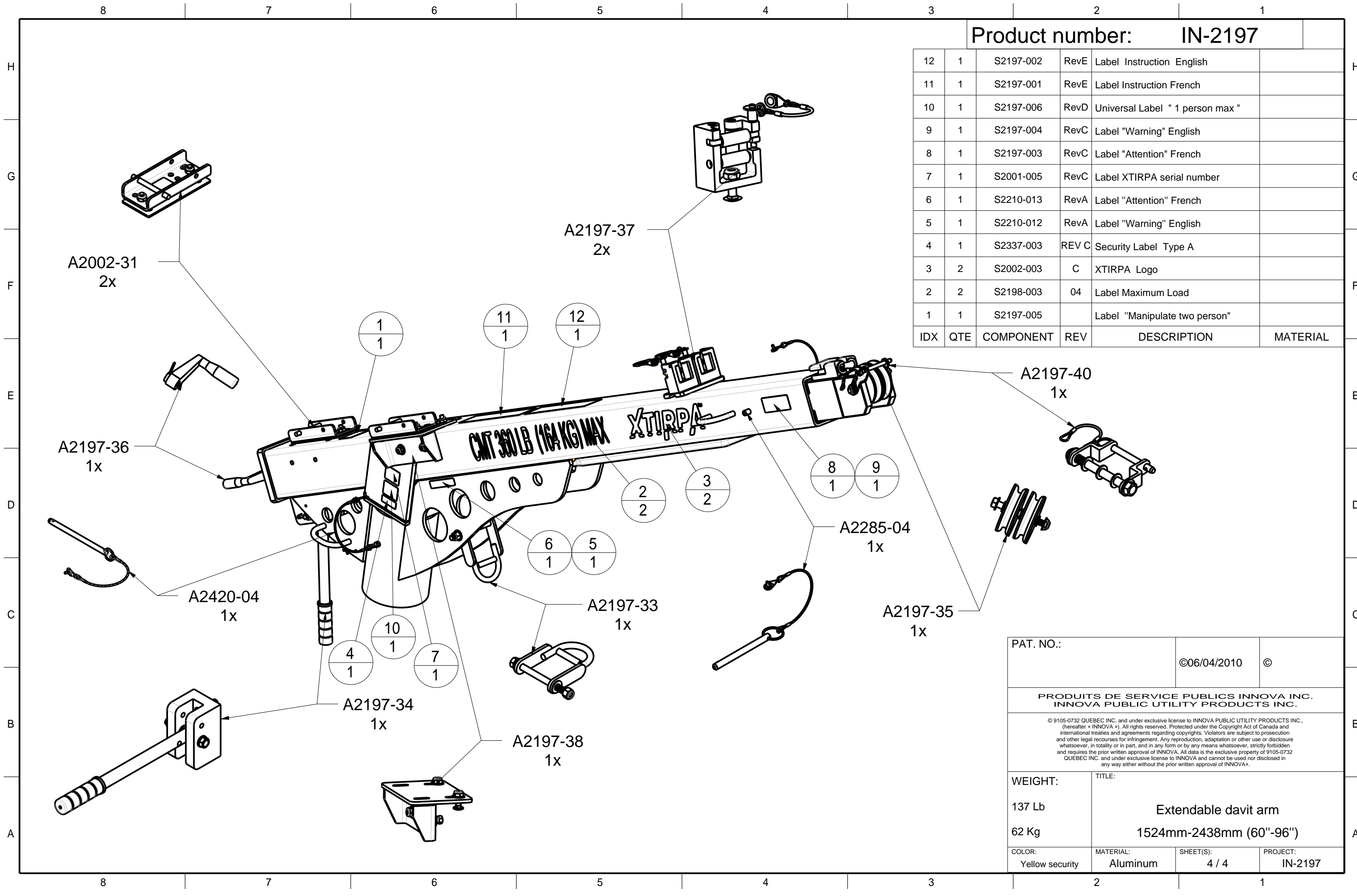

Product number: **IN-2197**

IDX	QTE	COMPONENT	REV	DESCRIPTION	MATERIAL
12	1	S2197-002	RevE	Label Instruction English	
11	1	S2197-001	RevE	Label Instruction French	
10	1	S2197-006	RevD	Universal Label " 1 person max "	
9	1	S2197-004	RevC	Label "Warning" English	
8	1	S2197-003	RevC	Label "Attention" French	
7	1	S2001-005	RevC	Label XTIRPA serial number	
6	1	S2210-013	RevA	Label "Attention" French	
5	1	S2210-012	RevA	Label "Warning" English	
4	1	S2337-003	REV C	Security Label Type A	
3	2	S2002-003	C	XTIRPA Logo	
2	2	S2198-003	04	Label Maximum Load	
1	1	S2197-005		Label "Manipulate two person"	

PAT. NO.:		©06/04/2010	©
<b>PRODUITS DE SERVICE PUBLICS INNOVA INC.</b> <b>INNOVA PUBLIC UTILITY PRODUCTS INC.</b>			
<small>© 9105-0732 QUEBEC INC. and under exclusive license to INNOVA PUBLIC UTILITY PRODUCTS INC. (hereafter « INNOVA »). All rights reserved. Protected under the Copyright Act of Canada and international treaties and agreements regarding copyrights. Violators are subject to prosecution and other legal recourses for infringement. Any reproduction, adaptation or other use or disclosure whatsoever, in totality or in part, and in any form or by any means whatsoever, strictly forbidden and requires the prior written approval of INNOVA. All data is the exclusive property of 9105-0732 QUEBEC INC. and under exclusive license to INNOVA and cannot be used nor disclosed in any way either without the prior written approval of INNOVA.</small>			
WEIGHT:	TITLE:		
137 Lb	Extendable davit arm		
62 Kg	1524mm-2438mm (60"-96")		
COLOR:	MATERIAL:	SHEET(S):	PROJECT:
Yellow security	Aluminum	4 / 4	IN-2197